

JONATHAN'S LANDING PLAT ONE

P.U.D.

IN PART OF SECTIONS 6 & 7, TWP. 41 S., RGE. 43 E.

PALM BEACH COUNTY, FLORIDA
IN 3 SHEETS SHEET NO. 3

GEE & JENSON
ENGINEERS-ARCHITECTS-PLANNERS, INC.
WEST PALM BEACH, FLORIDA
NOVEMBER 1977

31

STATE OF FLORIDA
COUNTY OF PALM BEACH
This Plat was filed for record at _____ M
this day of _____, 1977
and duly recorded in Plat Book No. _____
on page _____
JOHN B. DUNKLE, Clerk Circuit Court
By _____ D.C.

SHEET NO. 2

Notes:
R-82-288
VACATING PORTIONS OF A
DRAINAGE EASEMENT F.W. 2

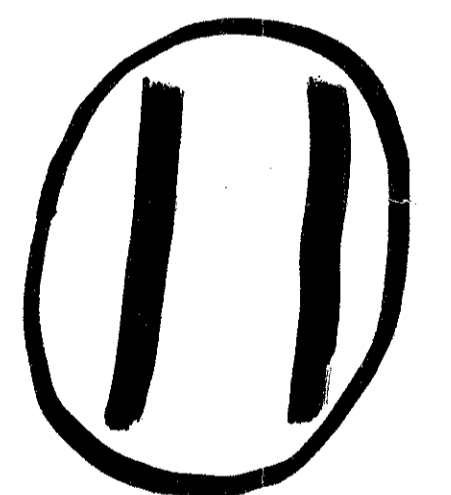
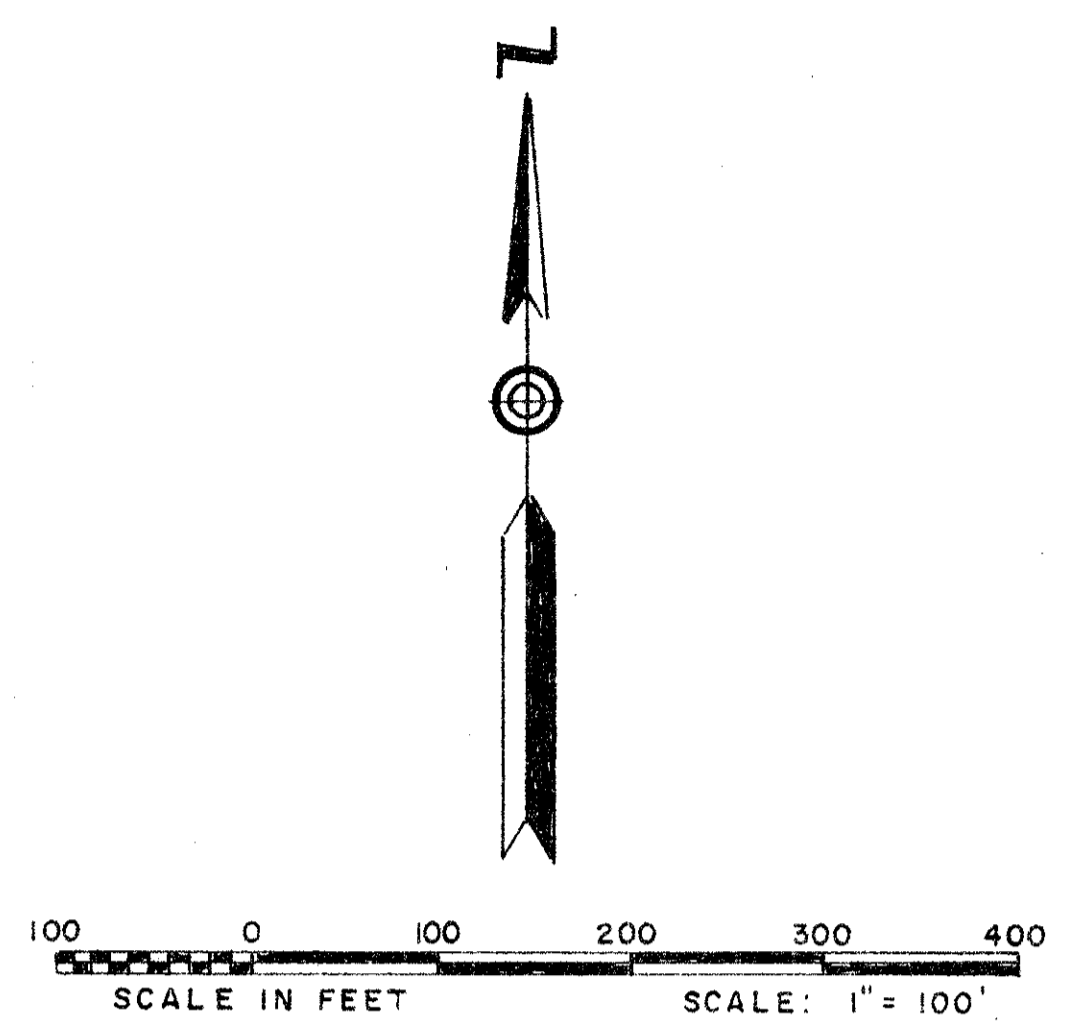
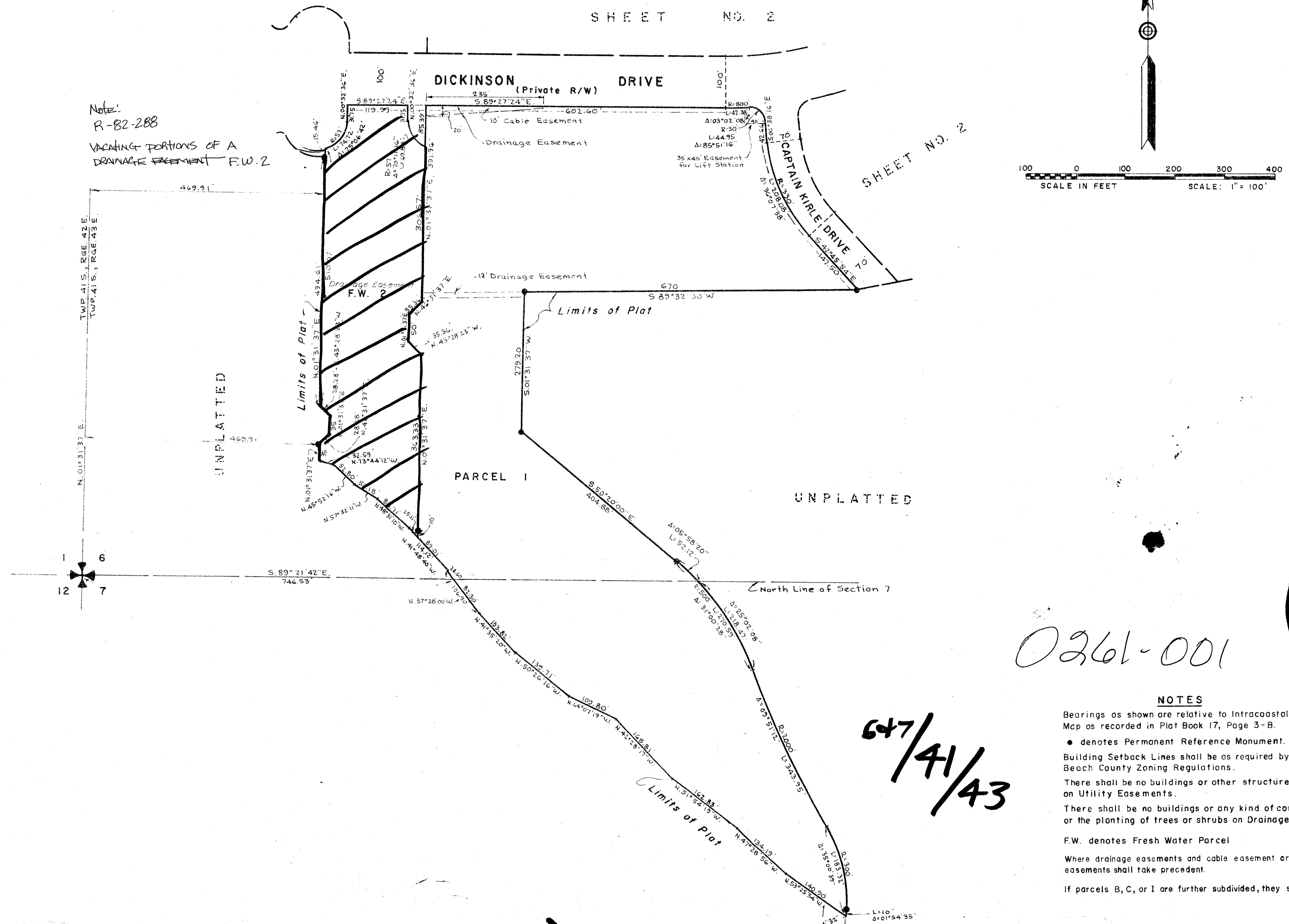

0261-001

NOTES

- Bearings as shown are relative to Intracoastal Waterway Map as recorded in Plat Book 17, Page 3-B.
- denotes Permanent Reference Monument.
- Building Setback Lines shall be as required by Palm Beach County Zoning Regulations.
- There shall be no buildings or other structures placed on Utility Easements.
- There shall be no buildings or any kind of construction or the planting of trees or shrubs on Drainage Easements.
- F.W. denotes Fresh Water Parcel
- Where drainage easements and cable easement cross, drainage easements shall take precedent.
- If parcels B, C, or I are further subdivided, they shall be replatted.

JONATHAN'S LANDING - PLAT 1

34
31